

Basement Plan
42m² gross

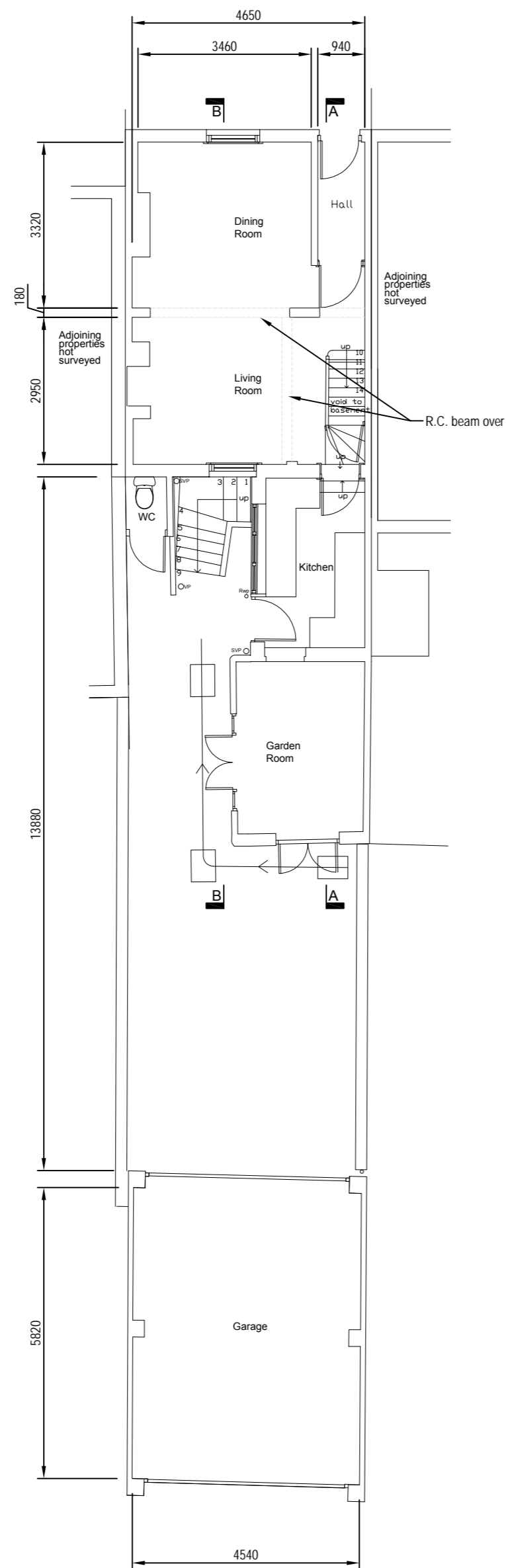

Ground Floor Plan
55m² gross

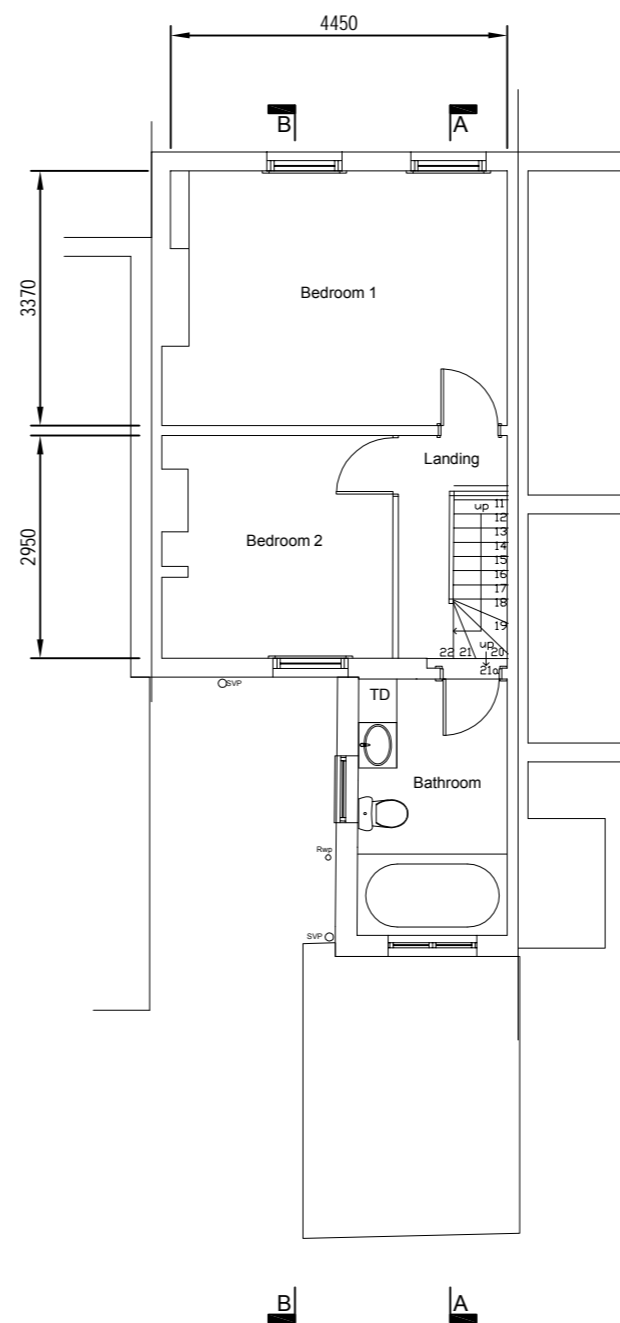

First Floor Plan
43m² gross
Total 140m²

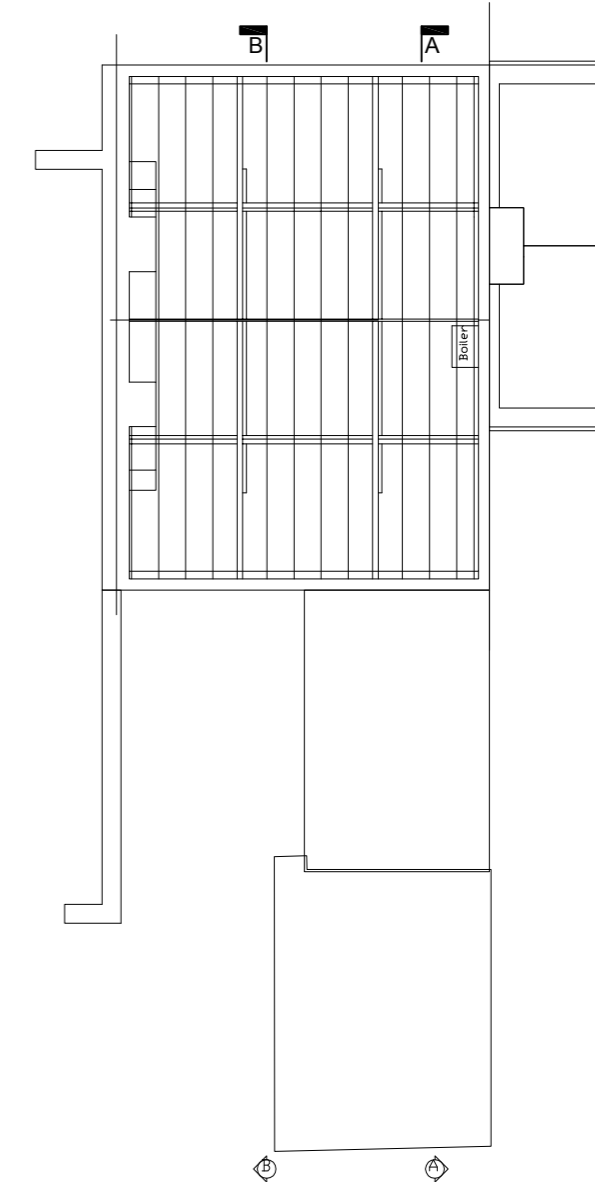

Roof Plan

3	Site Plan relocated to Drg No. CPL/2188/002.	12/10/2009
2	For Planning Approval.	28/09/2009
1	For preliminary issue.	01/10/2009

REV	DESCRIPTION	DATE
-----	-------------	------

99 LOVELL ROAD,
CAMBRIDGE,
CB4 2QW
Tel: (01223) 394968
Fax: (01223) 563828
mail@changeplan.co.uk

CLIENT
Peter Shenton
3 Victoria Road
Cambridge. CB4 3BW.

TITLE
Proposed New Build Terrace House
Existing Plans

ORIGINAL SCALE	DRAWN	CHECKED
1:100	CHANGEPLAN Date: 31-07-09	Date:

DRAWING NUMBER	REV
CPL / 2188 / 003	3

A2